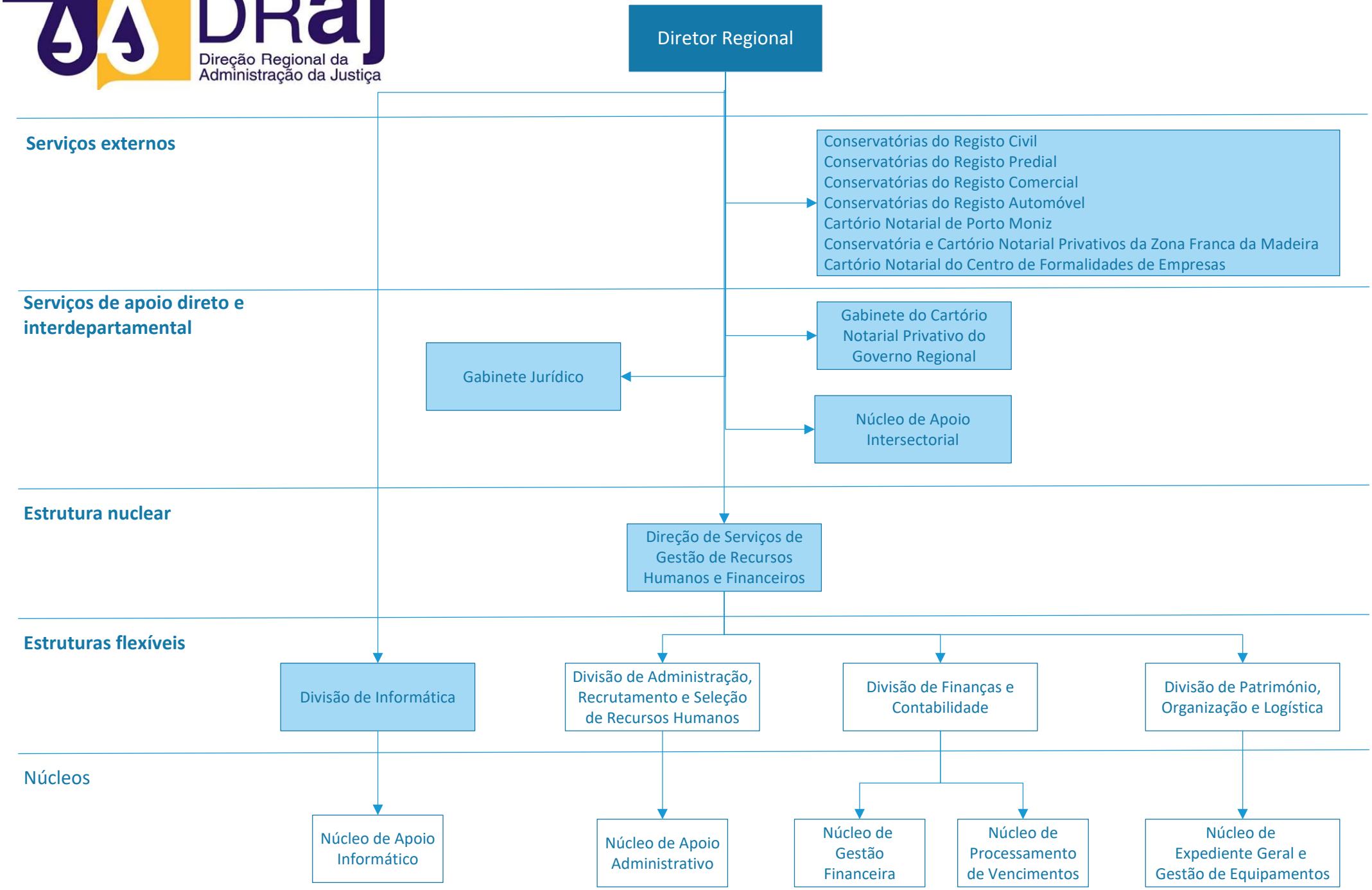DRaj
Direção Regional da Administração da Justiça